

Common pests of Brassicas

love your
greens

AHDB

Cabbage aphid
Brevicoryne brassicae



Cabbage moth
Mamestra brassicae



Cabbage root fly
Delia radicum



Cabbage whitefly
Aleyrodes proletella



Cutworm
Agrotis segetum



Diamondback moth
Plutella xylostella



Flea beetles
Phyllotreta spp.



Garden Pebble moth
Evergestis forficalis



Peach-potato aphid
Myzus persicae

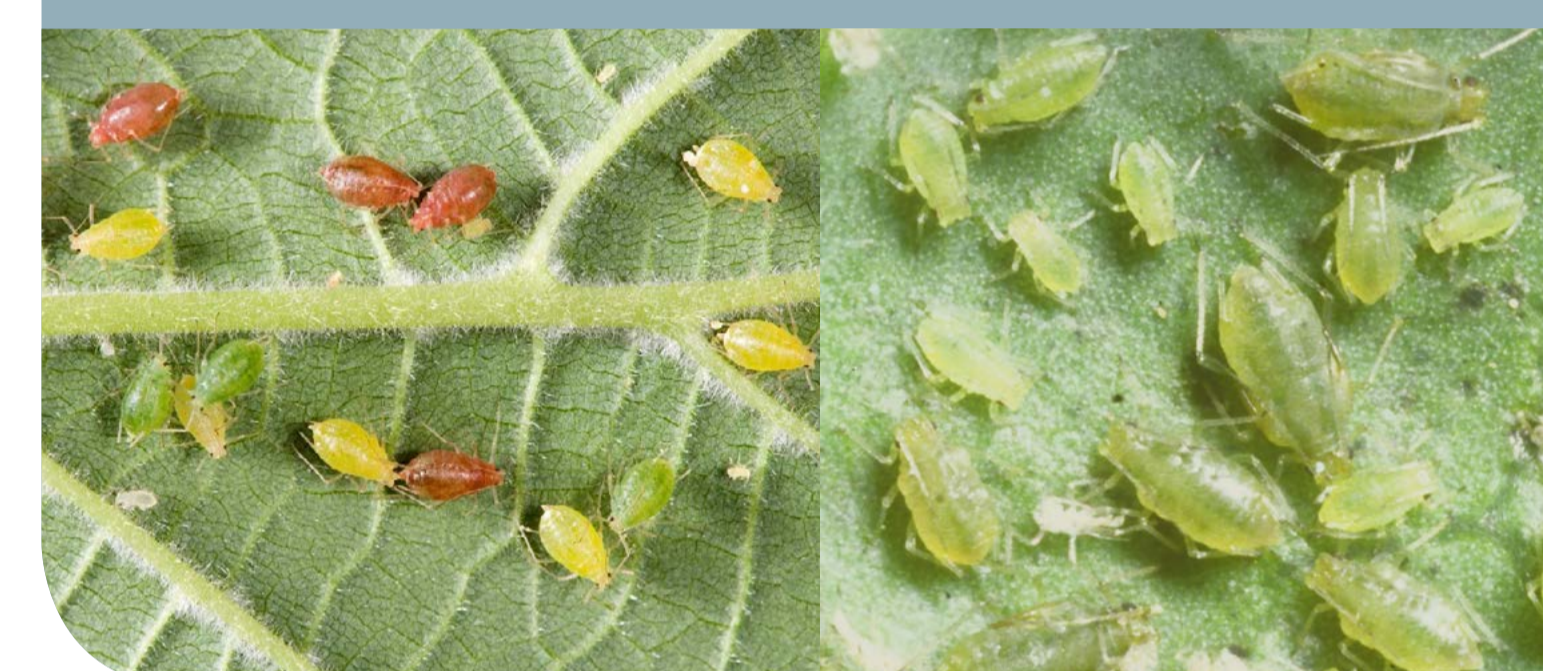

Potato aphid
Macrosiphum euphorbiae



Silver Y moth
Autographa gamma



Slugs
Deroceras, Arion and other spp.



Thrips
Thrips tabaci



Large white butterfly
Pieris brassicae



Small white butterfly
Pieris rapae



Minor and/or emerging pests

Cabbage stem weevil
Ceutorhynchus spp.



Leaf miner
Scaptomyza flava



Pollen beetle
Meligethes spp.



Swede midge
Contarinia nasturtii



Turnip sawfly
Athalia rosae



For more information contact:

AHDB Horticulture, Stoneleigh Park, Kenilworth, Warwickshire, CV8 2TL
T: 024 7669 2051 E: hort.infor@ahdb.org.uk
@AHDB_Hort W: horticulture.ahdb.org.uk

While the Agriculture and Horticulture Development Board seeks to ensure that the information contained within this document is accurate at the time of printing, no warranty is given in respect thereof and, to the maximum extent permitted by law, the Agriculture and Horticulture Development Board accepts no liability for loss, damage or injury howsoever caused (including that caused by negligence) or suffered directly or indirectly in relation to information and opinions contained in or omitted from this document. Reference herein to trade names and proprietary products without stating that they are protected does not imply that they may be regarded as unprotected and thus free for general use. No endorsement of named products is intended, nor is any criticism implied of other alternative but unnamed products.
© Agriculture and Horticulture Development Board 2017. All rights reserved.
All images courtesy and copyright of the University of Warwick, except for: Cabbage root fly – right, Allium and Brassica Centre; Cabbage stem weevil – right, RSK ADAS Ltd; Cabbage whitefly – left, Spencer Collins; Cabbage whitefly – right, Nigel Cattlin, FLPA; Diamondback moth – left, Mark Mallott; Flea beetle – both images, Whitney Cranshaw, Colorado State University, Bugwood.org; Garden pebble moth – left, Wildlife Insight; Garden pebble moth - right, Jamie McMilan; Peach-potato aphid – left, Rothamsted Research; Peach-potato aphid – right, Dewar Crop Protection; Pollen beetle – left and right, Emily Graham; Potato aphid – left RSK ADAS Ltd; Silver Y moth – Dewar Crop Protection; Slugs – left and right, RSK ADAS Ltd; Turnip sawfly – left, Dewar Crop Protection; Turnip sawfly – right, RSK ADAS Ltd; Large white butterfly – right, Peter Thompson; Small white butterfly – right, Peter Thompson

Check out AHDB's Brassica Crop Walkers' Guide for full descriptions of all the common pests of Brassicas.

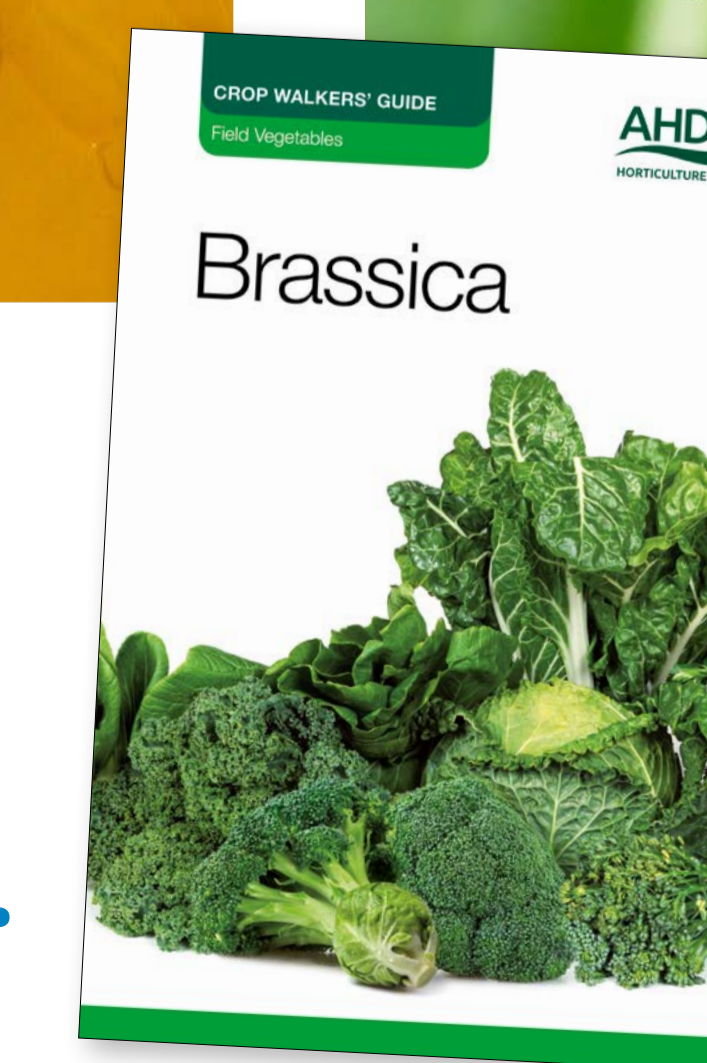

HORTICULTURE